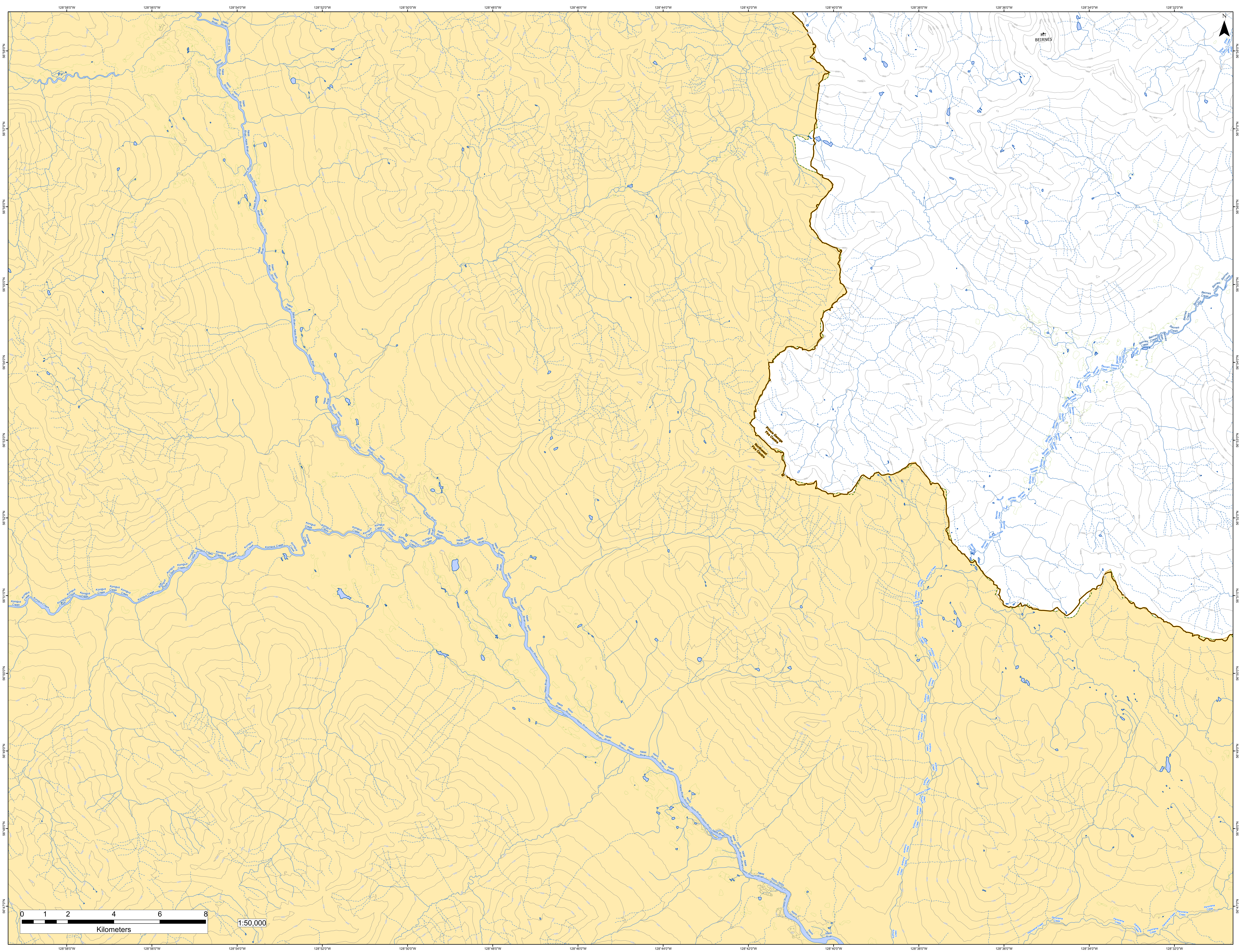

128°58'0"W
128°56'0"W
128°54'0"W
128°52'0"W
128°50'0"W
128°48'0"W
128°46'0"W
128°44'0"W
128°42'0"W
128°40'0"W
128°38'0"W
128°36'0"W
128°34'0"W
128°32'0"W
56°58'0"N
56°57'0"N
56°56'0"N
56°55'0"N
56°54'0"N
56°53'0"N
56°52'0"N
56°51'0"N
56°50'0"N
56°49'0"N
56°48'0"N
56°47'0"N
N
MT
BEIRNES
Nass River
Konigus Creek
Beirnes Creek
Ethel Creek
Anthony Creek
Panorama Creek
Prince George
Fire Centre
Northwest
Fire Centre
0
1
2
4
6
8
Kilometers
1:50,000